



██████████, 42 Jahre

Sonntag, 5. Juni 2022 21:22:53

Montag, 5. Dezember 2022 20:50:46

1 EKG Diagramm

Puls: 82 bpm
sec.: 3 min. 38 Dauer

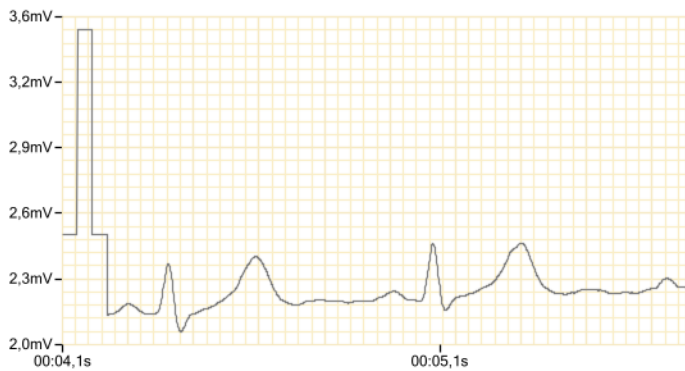

Puls: 79 bpm
sec.: 3 min. 48 Dauer

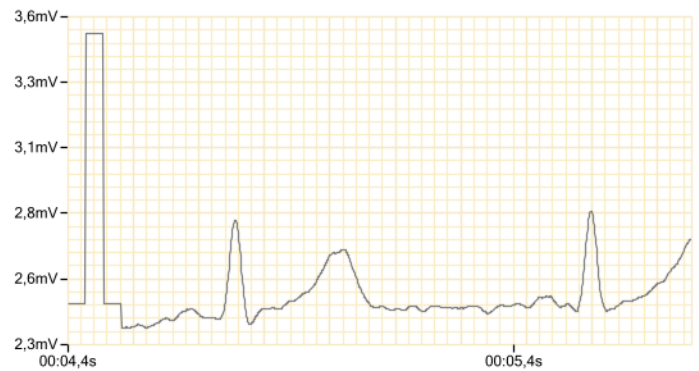

2 Rhythmogramm

Gesamt R-R-Intervalle: 300
Filter I: 0
Filter II: 4

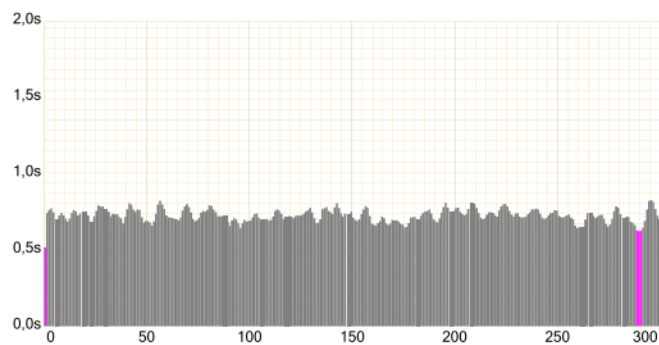

Gesamt R-R-Intervalle: 300
Filter I: 0
Filter II: 0

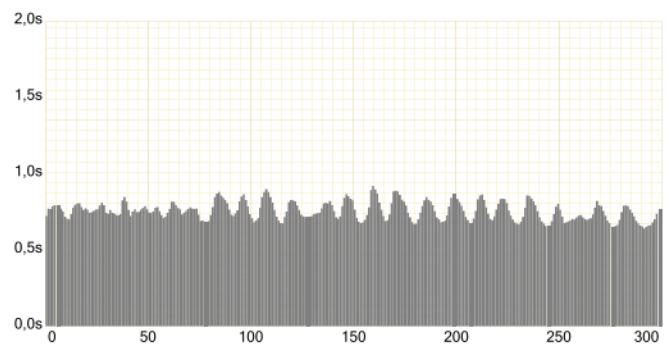

3 Dynamik der Werte des Funktionszustandes während der Aufnahme

SCI: 95%

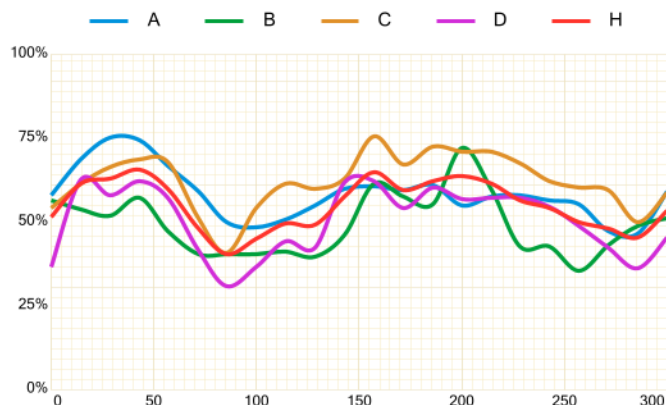

SCI: 69%

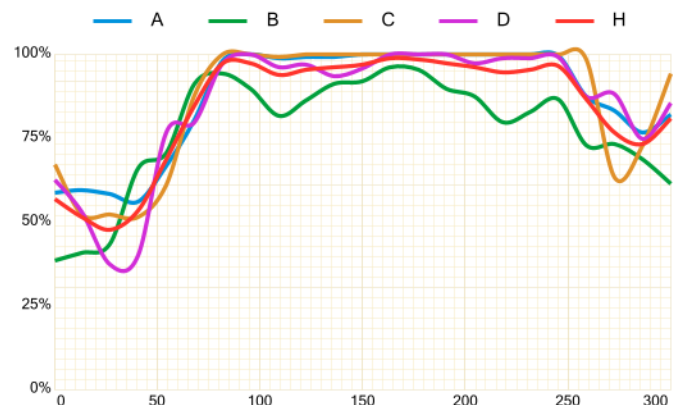



██████████, 42 Jahre

Sonntag, 5. Juni 2022 21:22:53

Montag, 5. Dezember 2022 20:50:46

4 Diagramm des Frequenzspektrums

Index der Stressbewertung (10 - 100): **129**

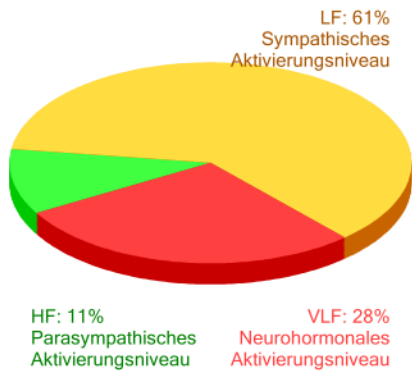

Index der Stressbewertung (10 - 100): **55**

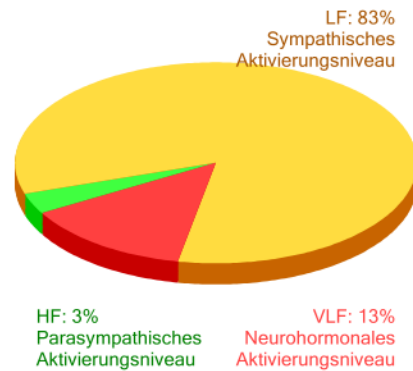

5 Histogramm der "R-R" Intervalle

Index für Anspannung (10 - 100): **129**

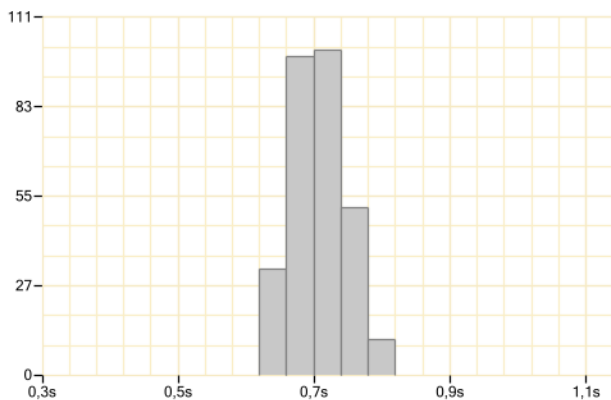

Index für Anspannung (10 - 100): **55**

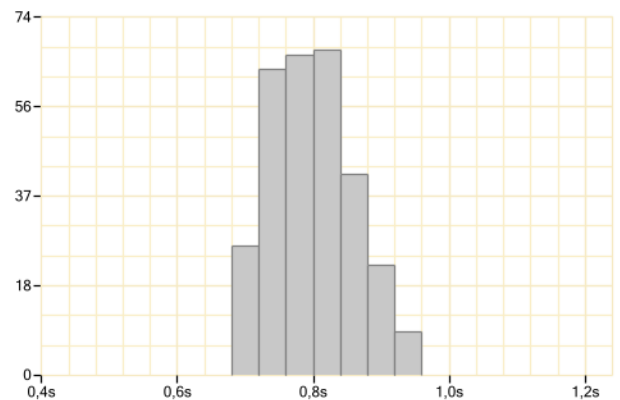

6 Skatterogramm

Vegetativer Index des Herzrhythmus (0,25 - 0,60): **0,26**

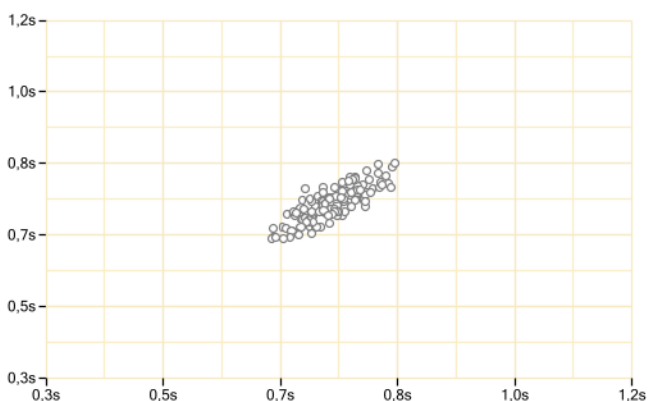

Vegetativer Index des Herzrhythmus (0,25 - 0,60): **0,39**

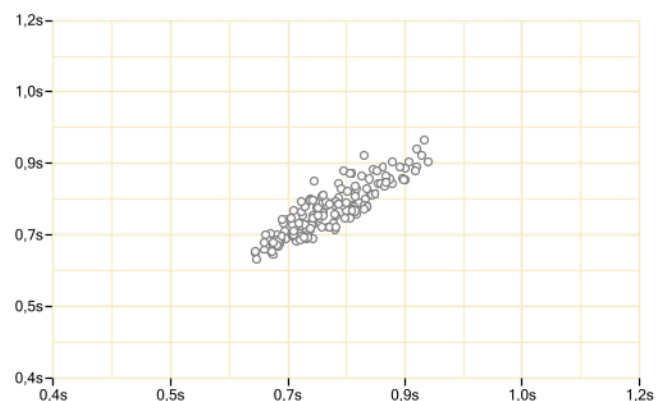

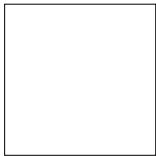

Stefan Huber, 42 Jahre

Sonntag, 5. Juni 2022 21:22:53

Montag, 5. Dezember 2022 20:50:46

7 Autokorrelationsportrait

IVG (35 - 145): **185**
Vitalität (50 - 500): **54,1**
Index der Zentralisierung: **2,6**

IVG (35 - 145): **80**
Vitalität (50 - 500): **209,3**
Index der Zentralisierung: **6,5**

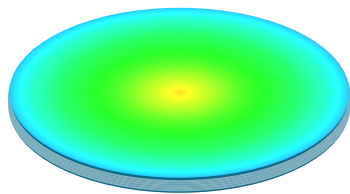

MIN  MAX

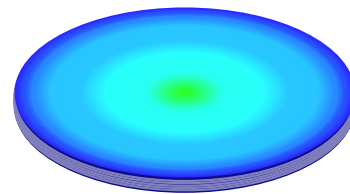

MIN  MAX

8 Neurodynamische Matrix

C - Zentrale Regulation (50% - 100%): **57%**

C - Zentrale Regulation (50% - 100%): **99%**

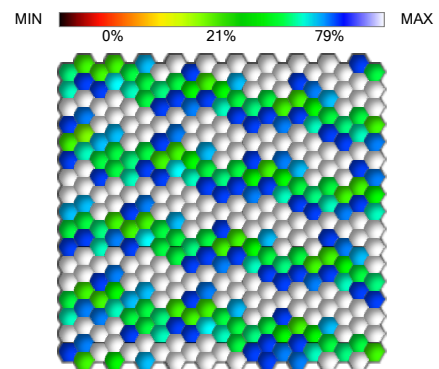
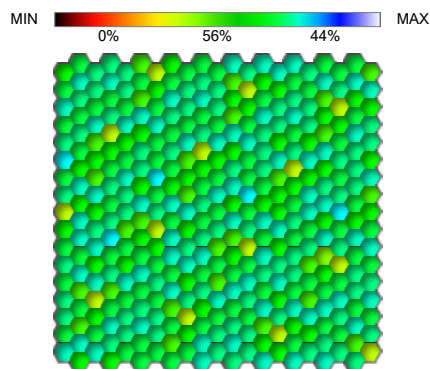

9 Energetische Pyramide

Energiereserven (150 - 600): **186**
Energetisches Gleichgewicht (1,0 - 2,5): **1,07**

Energiereserven (150 - 600): **363**
Energetisches Gleichgewicht (1,0 - 2,5): **1,14**

90

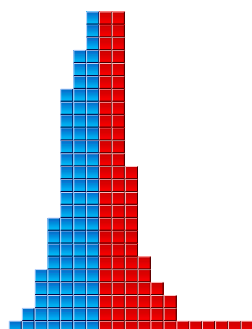

96

170

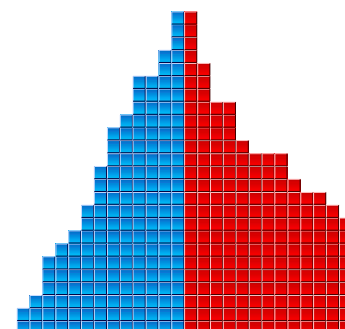

193



██████████, 42 Jahre

Sonntag, 5. Juni 2022 21:22:53

Montag, 5. Dezember 2022 20:50:46

10 Spline-Karte der Gehirnaktivität

D - Psychoemotionaler Zustand (50% - 100%): **53%**

D - Psychoemotionaler Zustand (50% - 100%): **94%**

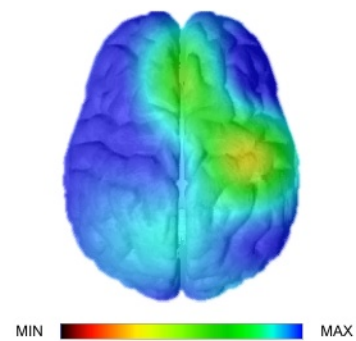
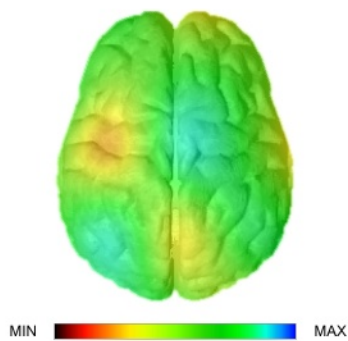

11 Peripheres Hirnfrequenz-Kontinuum

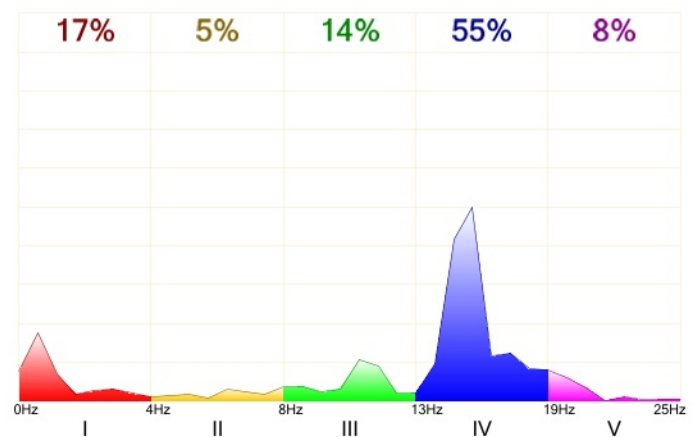
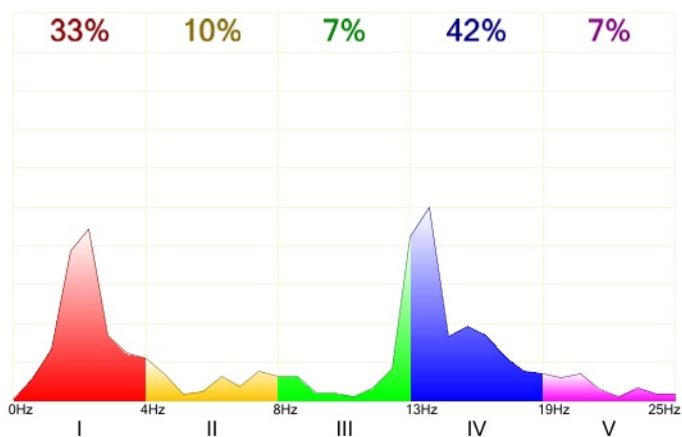

12 Fraktalportrait der Biorhythmen

Niveau der Harmonisierung: **60%**

Niveau der Harmonisierung: **91%**

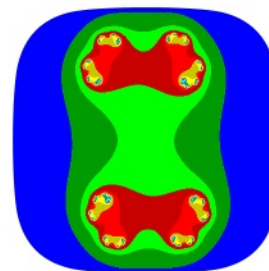
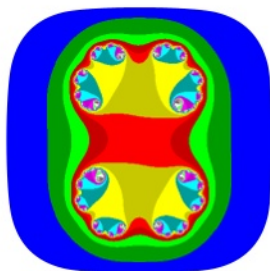



██████████, 42 Jahre

Sonntag, 5. Juni 2022 21:22:53

Montag, 5. Dezember 2022 20:50:46

13 Gerontologische Kurve

Tatsächliches Alter: 41 j.
Biologisches Alter: 41 j.

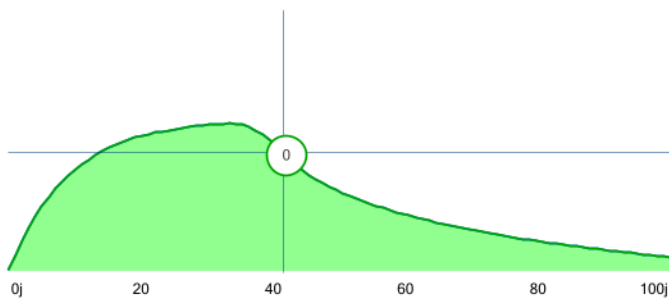

Tatsächliches Alter: 42 j.
Biologisches Alter: 31 j.

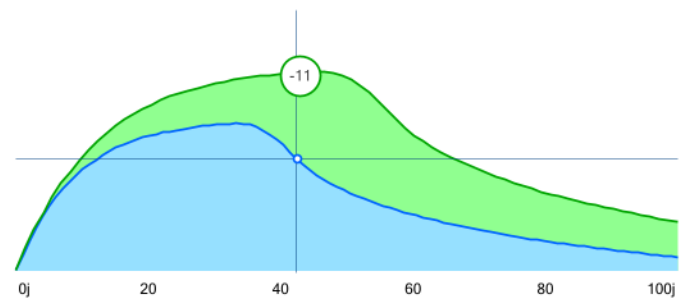

14 Indices des Funktionellen Zustandes

A - Adaptationsniveau (50% - 100%): 60%
B - Vegetative Regulation (50% - 100%): 58%
C - Zentrale Regulation (50% - 100%): 57%
D - Psychoemotionaler Zustand (50% - 100%): 53%



A - Adaptationsniveau (50% - 100%): 91%
B - Vegetative Regulation (50% - 100%): 93%
C - Zentrale Regulation (50% - 100%): 99%
D - Psychoemotionaler Zustand (50% - 100%): 94%



15 Integrierter Gesundheitsindex

Integrierter Gesundheitsindex: 57%
Statistische Abweichung: -3%

57%

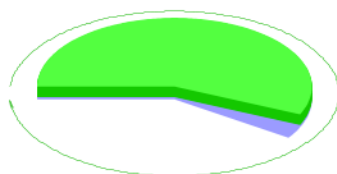

Integrierter Gesundheitsindex: 94%
Statistische Abweichung: 36%

94%

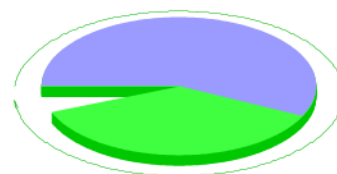



██████████, 42 Jahre

Sonntag, 5. Juni 2022 21:22:53

Montag, 5. Dezember 2022 20:50:46

16 Aura-Portrait

Integrität der Aura: 57%



Sahasrara: 53%



Ajna: 52%



Vishuddha: 56%



Anahata: 58%



Manipura: 63%



Svadhishthana: 50%



Muladhara: 59%

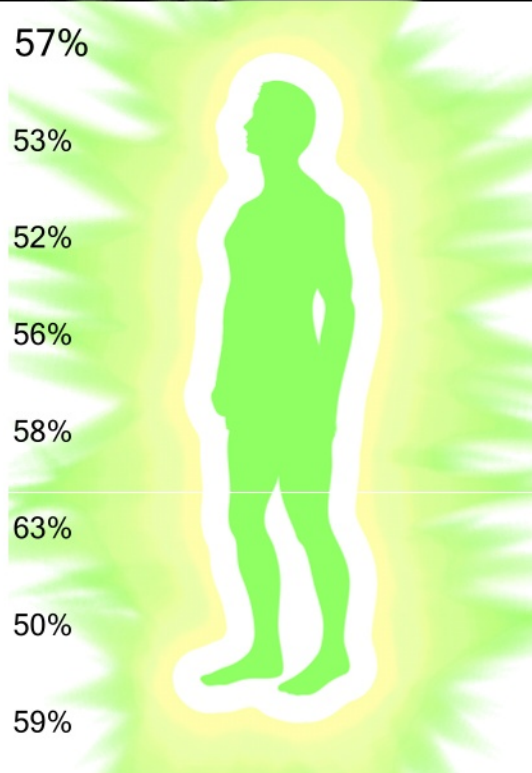

94%

95%

98%

98%

92%

95%

81%

90%

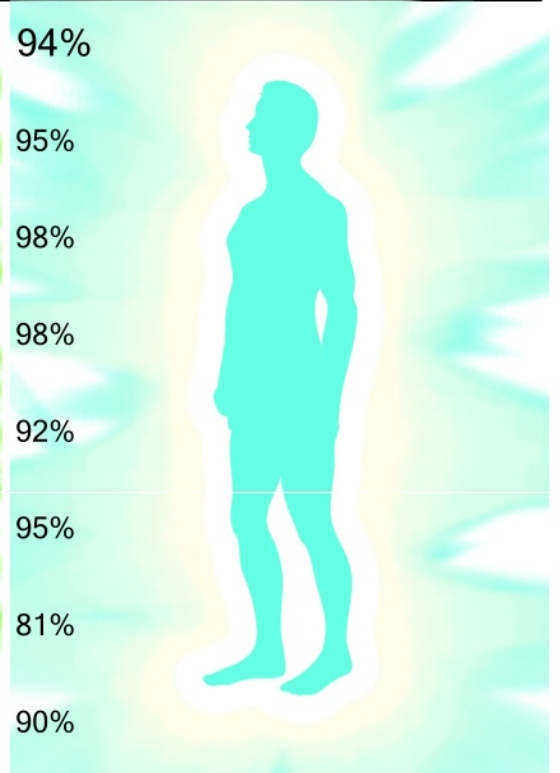

17 Meridian-Diagramm

HZ Herzmeridian: 41%

DÜ Dünndarmmeridian: 54%

BI Blasenmeridian: 67%

NI Nierenmeridian: 70%

KS Perikardmeridian (Kreislauf-Sexu-Meridian): 64%

DE Dreifacher Erwärmer: 50%

GB Gallenmeridian: 68%

LE Lebermeridian: 70%

LU Lungenmeridian: 59%

DI Dickdarmmeridian: 67%

MA Magenmeridian: 65%

MP Milz-/Bauchspeicheldrüsenmeridian: 64%

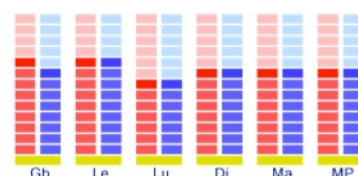
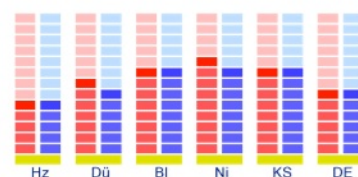
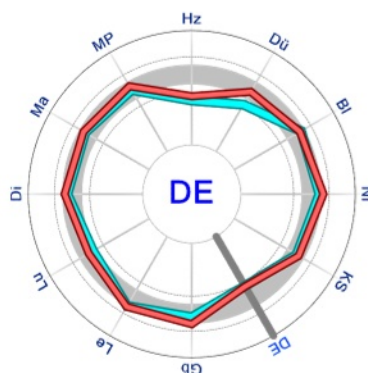

87%

91%

100%

100%

100%

63%

100%

100%

100%

98%

98%

99%

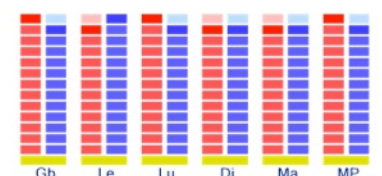
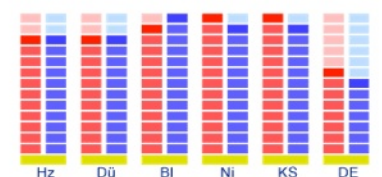
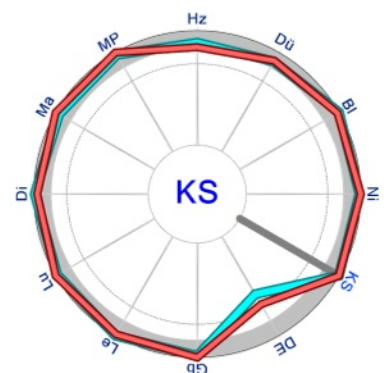



, 42 Jahre

Sonntag, 5. Juni 2022 21:22:53

Montag, 5. Dezember 2022 20:50:46